F
586
.W88

Summer of 1904
on the
Wisconsin Central
Railway.

THE LIBRARY OF CONGRESS
1800

Class F586

Book W88

1904

WISCONSIN CENTRAL RAILWAY

b 1

Summer of 1904

ON THE

Illinois and Wisconsin

Copyright 1904, by Jas. C. 'on

Issued by
PASSENGER DEPARTMENT
Wisconsin Central Railway
1904

F586
.W88

NOV. 27 1904
D. of D.

Introductory

IN compiling the 1904 edition of our Summer booklet, we have endeavored to arrange the information as to lakes and resort hotels reached by this line, in a plain, concise and intelligent manner, offering all the necessary information in a condensed and handy form, so as to enable the tourist to select his resting place with the least possible trouble. If there is any further information required, drop us a line, and it will be cheerfully and promptly furnished.

JAS. C. POND

General Passenger Agent Wisconsin Central Ry.

MILWAUKEE, WIS.

WISCONSIN CENTRAL RAILWAY

GAGE'S LAKE
HOTEL DRUCE LAKE } NEAR GRAY'S LAKE, ILL.

Rockefeller, Ill.

AFTER leaving Chicago, the southern terminus of the line, the traveler speeds through a gently undulating prairie country northward 40 miles until Rockefeller, Ill., the first resort station, is reached.

The town of Rockefeller itself is a promise of the quiet delights reached by the beautiful country roads stretching east and west from this unostentatious little village. From here are reached quiet, prosperous farms amid a beautiful, gently rolling country, interspersed with placid lakes and brawling brooks, which tempt the hook of the angler and lure the stroller to repose. Just beyond Rockefeller is

Gray's Lake, Ill.

DURING eight months of the year Gray's Lake is a quiet, sleepy little country village, nestling among the hills of the Northern Illinois lake region. During the summer months it wakes up and overflows with happy vacationers, who appreciate the lovely scenery, the fine fishing, and the excellent accommodations. Gray's Lake, close at hand, Gage's Lake, a half hour's drive to the east, and Druce Lake, three miles to the northeast, have excellent accommodations, and are noted for their beauty and the superiority of their bass and pickerel fishing.

Hotels

	CAPACITY	PER DAY	PER WEEK
Gray's Lake Hotel	75	$1.50	$7.00
Park Cottage Hotel	100	1.50	7.00
Rest Cottages (Druce Lake) . . .	35	1.50	7.00
Druce Lake Hotel	150	1.50	8.00

Lakes

Gray's Lake	distance, close	.	size, 1 x ¾ mile
Druce Lake,	" 3 miles; Bus, 25c	.	" 1 x ¾ "
Gage's Lake	" 3 " " 25c	.	" 1 x ¾ "

Pickerel, Black Bass, and Perch caught in above lakes.

CHITTENDEN LAKE, NEAR ROLLINS, ILL.

Rollins Station, Ill.

OPIE READ, the great novelist, has immortalized Rollins in his stirring novel, "A Yankee from the West."

"Mrs. Stuvic" is gone, if she ever existed, but scattered among the lakes are numbers of excellent hotels and pleasant, homelike farm houses which invite the patronage of summer resorters where a delightful vacation may be spent.

To the west of the railroad are Round, Taylor, and Long Lakes, and to the east Third (or Chittenden) and Fourth (or Miltimore) Lakes. All offer exceptional fishing, boating and bathing privileges.

Hotels

	CAPACITY	PER DAY	PER WEEK
Geo. Hendee (Round Lake)	40	$1.50	$10.00
Sam Litwiler " "	15	1.00	6.00
The Cedars " "	40	1.50	7.00
J. A. Renehan " "	25	1.25	7.00
G. P. Renehan " "	150	2.00	spl.
Jos. Litwiler (Taylor Lake)	50	1.25	7.00
Prospect Bluff Hotel (Miltimore Lake)	50	1.00	7.00

Lakes

Round Lake,	distance,	1½ miles.	Bus 25c	size, 1 x ¾	mile
Taylor	"	1½	" "	" ¾ x ¾	"
Chittenden	"	2½	" "	" 1 x ¾	"
Miltimore	"	3	" "	" 2 x 1	"
Long	"	4	" "	" 1½ x ½	"

Pickerel, Black Bass, and Perch caught in above lakes.

Fox Lake, Ill.

(Lake Villa Station)

PROBABLY the most popular inland Summer Resort in America is Fox Lake. Situated 50 miles from Chicago. It attracts thousands of pleasure seekers, and its shores are dotted with beautiful cottages, elegant club houses and commodious hotels.

Fox Lake is the largest of Illinois lakes, affording unsurpassed yachting, boating and fishing privileges. From it are reached by water no less than seven beautiful lakes, each with some charm all its own. The hotels furnish boats free to guests and fishing tackle or hunting paraphernalia may be had without difficulty. Opening from the west of Fox Lake are Nippersink and Pistakee Lakes, noted for the excellence of their fishing.

Hotels

	CAPACITY	PER DAY	PER WEEK
Columbia Club	100	$2.00	$9.00
East Side Hotel	200	2.00	9.00
Howard's Mineola	250	2.50	9.00
Lake Side Hotel	150	2.00	9.00
Lippincott's Hotel	200	2.00	9.00
Nippersink Club	150	2.00	9.00
Ramaker's	100	2.00	9.00

Lake

Fox Lake . . . . distance, 4 miles from Lake Villa Station.
Bus, 25c. Size 7 x 3½ miles.

Pickerel, Pike, and Black Bass caught in this lake.

CEDAR LAKE, NEAR LAKE VILLA, ILL.

Lake Villa, Ill.

SITUATED between Cedar, Deep and Sun Lakes is Lake Villa, Ill. Crooked, Sand and Hastings Lakes are reached by a short drive through the loveliest country imaginable. At this station passengers take omnibus for the four-mile drive to Fox Lake.

For lovely, restful surroundings, with all the gaiety the heart can wish close at hand, Lake Villa and Fox Lake are unequalled. In season wild fowl shooting is of the best, as thousands upon thousands of water birds stop their flight in this region to feed upon the abundance of wild rice and wild celery.

Although constantly fished, the waters of these lakes cover myriads of pickerel, bass and smaller fish, so that he who would "a fishin' go" may be sure of sport of the best kind.

Hotels

	CAPACITY	PER DAY	PER WEEK
Lake Villa Hotel	400	$2.00	$8.00–$12.00
Farrow House	25	1.50	$7.00
Hotel Potter	40	1.50	7.00
Nader House	25	1.50	7.00
Hotel Munn (Crooked Lake) . .	100	1.50	7.00

Lakes

Cedar Lake, distance, close . . . . . size, ¾ x ¾ mile
Deep Lake " ½ mile. Bus 25c, " ¾ x ¾ "
Crooked Lake " 1 " " 25c, " ¾ x ¾ "
Sand Lake . . " 1½ " " 25c, " ½ x ½ "

Pickerel, Pike, and Black Bass caught in above lakes.

Loon Lake, Ill.

TWO miles north of Lake Villa is Loon Lake—a favorite resort for fishermen who prefer to enjoy their sport "far from the madding crowd." Here one may spend the heated term in calm and comfort in any of the pleasant homes near by, and still be within a short ride of Chicago.

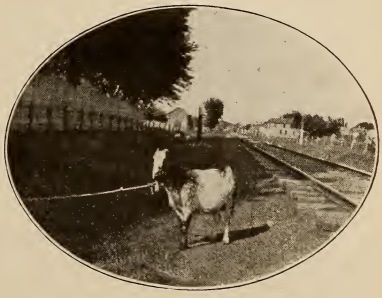

No Hotels. Private Clubs

Loon Lake, close . . . . . size, 1½ x ¾ mile.

Pickerel and Black Bass caught in this lake.

TAYLOR LAKE, NEAR GRAY'S LAKE, ILL.
MILTIMORE LAKE, NEAR LAKE VILLA, ILL.

Antioch, Ill.

JUST south of the dividing line between Illinois and Wisconsin is the quaint old village of Antioch. On every hand are beautiful hills, forest clad, looking down upon as beautiful scenery as can be found anywhere in America.

Petite, Grass, Marie, Channel, Bluff, Catherine, Silver, and Cross Lakes are all reached from Antioch, and it is no exaggeration to say that a more beautiful group of lakes than this cannot be conceived.

Grass Lake, with its Lotus flowers, floating islands of wild rice, myriads of water lilies and its devious channels, has a never-ending charm. Petite, like a jewel set in the emerald verdure of the surrounding hills. Bluff, Marie, Channel, Catherine, Silver and Cross, each have a charm no pen can portray.

As elsewhere in this hospitable country nearly every door is open to the rest and pleasure seeker, and dozens of finely equipped summer hotels care for the multitude of guests who boat and fish and idle away the drowsy hours.

Hotels

	CAPACITY	PER DAY	PER WEEK
Gifford's (Channel Lake)	150	$ 2.00	$ 8–12
Sylvan Beach Hotel (Channel Lake)	125	2–2.50	10–14
Lake View House (Channel Lake)	50	1.25	7
Queen of the West (Petite Lake)	125	2.00	10–12
Petite Lake Hotel (Petite Lake)	30	1.50	7
Bluff Lake Resort (Bluff Lake)	100	1.50	7–8
C. E. Hermans (Bluff Lake)	60	1.50	7–9
Paddock's Hotel (Bluff Lake)	60	1.00	7
Lake Marie Hotel (Lake Marie)	40	1.50	8
Toby Inn (Lake Marie)	50	1.75	8–9
Selter House (Grass Lake)	75	1.00	6

Lakes

Channel Lake.	Bus 50c	size 1½ x ¾ mile
Petite Lake.	"	" 1 x ½ "
Bluff Lake.	"	" ¾ x ½ "
Grass Lake,	"	" 3 x 1½ "
Lake Marie,	"	" 1½ x 1 "

Pickerel, Pike and Black Bass caught in above lakes.

WISCONSIN CENTRAL RAILWAY

HOTEL AT GRASS LAKE
HOTEL AT LAKE MARIE } NEAR ANTIOCH, ILL.

HOTEL AT LAKE MARIE }
HOTEL AT PETITE LAKE } NEAR ANTIOCH, ILL.

HOTELS AT PETITE LAKE, NEAR ANTIOCH, ILL.

LAKE MARIE
CHANNEL LAKE } NEAR ANTIOCH, ILL.

NEAR ANTIOCH, ILL.

Camp Lake Wis.

NORTH of the line dividing Illinois from Wisconsin is Camp Lake. The lake is close to the station and ample hotel accommodations are available near at hand Camp Lake itself is a beautiful sheet of water, offering excellent fishing, boating and bathing, and with Center Lake near at hand and the Fox River only two miles distant, reached via the finest roads, the vacationer has an abundant choice of recreation.

Hotels

	CAPACITY	PER DAY	PER WEEK
Camp Lake Hotel	150	$2.00	$ 7–10
Lamb's Hotel	75	1 50	7–9
Center Lake Resort	30	1.00	7
Maple Park Hotel	60	1.50	7–8

Lakes

Camp Lake, distance close. . Bus free. Size 2½ x ½ mile
Fox River, distance 2 miles. Good livery.

Pickerel, Pike and Black Bass caught in above waters.

Silver Lake, Wis.

ONLY a little more than a mile north of Camp Lake and within sixty-one miles of Chicago is Silver Lake, another of the vast multitude of jewels in nature's diadem. In the immediate neighborhood are Twin, Lily and Paddock's Lakes. affording fishing, bathing and boating amid inspiring scenery, and with roads unsurpassed for bicycling, driving or walking.

Hotels

	CAPACITY	PER DAY	PER WEEK
Silver Lake Resort	150	$1.50–2.00	$7.00 up
Spring Bluff Hotel	50	1.50	8.00

Lake

Silver Lake, close . . . . . size 2 x 1½ miles

Pickerel, Pike and Black Bass caught in this lake.

CAMP LAKE, WIS.

DEPOT AT CAMP LAKE, WIS.

BROWN'S LAKE, NEAR BURLINGTON, WIS.

Burlington, Wis.

ONE and one-half miles east of the delightful old town of Burlington, where within the century Indians trafficked in furs, is Brown's Lake. The drive from the station is through inspiring scenery and the lake itself loses nothing by comparison with the most beautiful sheets of water in America. The water is of crystal clearness and is kept at a constant height by controlling works at the outlet. This is a region absolutely devoid of marshes or swamps and abounding in the most picturesque surroundings. Fine accommodations are offered by the Summer Hotels and at private residences.

Here the lover of nature may woo her in her most entrancing form.

Roads and foot-paths wind in and out among the hills where leafy bowers coax the tired wayfarer to rest and repose.

In the crystal depths of Brown's, Bohner's and Dyer's Lakes lurk finny schools eager for the lure and gamy to the last scale. This is a fine region for those who seek to combine rest and recreation.

Hotels

		CAPACITY	PER DAY	PER WEEK
Hotel Burlington		50	$2.00	$5.00– 8.00
Jones House		50	2.00	7.50–10.00
Auditorium . .	(Brown's Lake)	75	2.50	12.00
Columbian Hotel	" "	60	2.00	8.00–10.00
Moore's Lakeside Hotel	"	100	2.00	8.00–10.00
Laurel Park Hotel	"	225	2.00	8.00–14.00

Lakes and Streams

Brown's Lake, distance, 1½ miles. Bus. Size, 1½ x 1 mile
Fox River, distance, close.

Pickerel, Pike and Black Bass caught in these waters.

Lake Beulah, Wis.

A noticeable feature of the Summer passenger traffic to Lake Beulah is that year after year the same familiar faces periodically make their appearance, so that while strangers are made very welcome and quickly take a place in the ever-changing community, this resort really partakes more than a little of the nature of an old-fashioned neighborhood where each person knows every other.

This lends an added charm to those so lavishly bestowed upon the place by nature, and makes it doubly inviting for that large class of rest seekers who like the best society, with beautiful scenery and fine fishing, boating and bathing facilities.

Hotels

	CAPACITY	PER DAY	PER WEEK
Beulah Cottages (Lake Beulah)	50	$1.50	$ 8.00
Bay View Hotel (Lake Beulah)	75	1.50–2.00	8.00–10.00
Hotel Beulah (Lake Beulah) ...	500	2.00–3.00	10.00–15.00
Linden Terrace (Booth Lake)	35	1.50	7.00– 8.00

Lakes

Potter's Lake,	distance,	¾ mile.	Bus.	Size,	1 x ¾ mile
Lake Beulah	"	3 "	"	"	4 x 1 "
East Troy Lake	"	3 "	"	"	¾ x ½ "
Booth Lake	"	6 "	"	"	1 x ¾ "
Fox River	"	5 "	Livery		

Pickerel, Pike and Black Bass caught in these waters.

LAKE BEULAH, WIS.

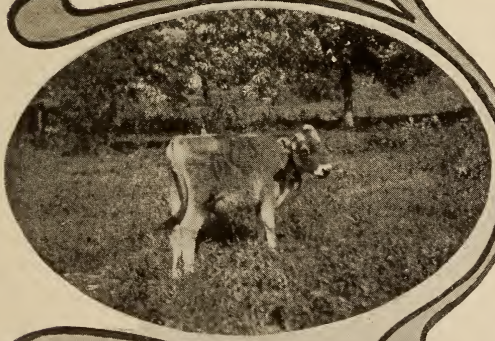

HOTEL, LAKE BEULAH, WIS.

PHANTOM LAKE, NEAR MUKWONAGO, WIS.

Mukwonago Wis.

ONE does not need to be told that this is another of those towns running back to Indian days for its foundation. In fact, the region about Mukwonago is celebrated in Indian song and legend for its singular beauty. Phantom Lake, near at hand, is rich in tradition and as one gazes into its placid depths, it is not difficult to conjure up the shadowy reflections of softly gliding canoes bearing Indian lovers, or perchance the stern set faces of a war party.

The landscape holds charms for every mood—the shady sylvan dells, the leafy-roofed cathedral of the forests, the brawling, laughing brooks fit admirably with the impulses of each beholder.

Mineral springs furnish the purest water, charged with strength and life and energy for city-tired folks, and the waters of the lake hold a plentiful store of black bass, pickerel and small fry ever ready for the lure of the fisherman.

Not less beautiful are Spring Lake near at hand and Eagle Lake—reached after a delightful drive of six miles.

Phantom Lake Inn—upon a promontory overlooking as beautiful a bit of scenery as Mother Nature ever painted, offers the best possible accommodations to guests, or the more retired life of a private family may offer greater charms to the summer resorter.

Hotels

	CAPACITY	PER DAY	PER WEEK
Phantom Lake Inn (Phantom Lake)	300	$2.00–2.50	$8–12
Dillenbeck House (Howitt Lake) .	75	2.00	8–12
Pabst Hotel (Howitt Lake)	40	1.50	4–5
Mulloneys Cottages (Howitt Lake)	20	1.00–1.50	spl.
Eagle Lake Hotel (Eagle Lake) . .	100	2.00	8–12
Spring Lake Cottages (Spring Lake)	50	1.50	8–12

Lakes

Phantom Lake
dist., 1 mile. Bus 25c
Size, 1 x 1 mile
Howitt Lake
dist., ½ mile. Bus 25c
Size 1 x ½ mile
Eagle Lake,
dist., 6 miles. Livery
Size, 2 x 1 mile
Spring Lake
dist., 4 miles. Livery
Size, 1 x ¾ mile

Pickerel, Pike and Black Bass caught in these lakes.

CEDAR LAKE, WIS.

Waukesha Wis.

PROBABLY there is not a household in America where Waukesha water is unknown. Its virtue and fame yearly attract thousands upon thousands of health and rest seekers to this beautiful little city a hundred miles north from Chicago. Waukesha is a city of beautiful drives handsome residences, lovely cottages and modern hotels. Pewaukee Lake, near at hand, boasts a beautiful sandy beach which is the delight of bathers. Its shores are lined with summer cottages—many of them owned by wealthy persons from other states, and its waters flash to the dip of oars or the prow of yacht and launch throughout the long, dreamy summer days and far into the cool, star-lit nights.

The far-famed Waukesha Springs are free to all, and are located in a beautiful park adjoining the Wisconsin Central station.

Hotels

	CAPACITY	PER DAY	PER WEEK
Arlington	75	$2.00	spl.
Coleman	100	2.00	$10.00
Fountain	800	3.00–5.00	17.50 up
Hadfield	60	1.50–2.00	7.00–10.00
National	100	2.00	8.00–12.00
Park	200	2.50	12.00–15.00
Schlitz	50	2.00	10.00 up
Spring City	150	2.00–2.50	10.50
Terrace	125	2.50–3.00	12.50–20.00
The Inn	50	1.50	8.00–12.00

Numerous Private Boarding Houses.

Lakes and Streams

Pewaukee Lake, dist., 5 miles. Elec. cars. Size 1¼ x 1 mile
Fox River—close

Pickerel, Pike and Black Bass caught in these waters.

Cedar Lake, Wis.

SITUATED as this lake is, within an hour's ride of Milwaukee, it attracts thousands of rest and pleasure seekers during the heated term.

The beautiful scenery, fine shady drives, wooded slopes and sylvan nooks; the flower-burdened turf and the tinkling murmur of the cold, spring-fed streams, are irresistibly attractive after long uncomfortable weeks in the city, and the cool beauty of the nights offers sweet rest and comfort to the worn-out worker.

Hotels

	CAPACITY	PER DAY	PER WEEK
Cedar Lake Park Hotel	250	$2.00	$8.00–12.00
Pebbly Beach Hotel	70	1.25 up	7.00 up
Tanglewood Hotel	25	1.50	7.00
Mrs. I. Stein's Hotel	20	2.00–2.50	10.00–15.00
Lakeside (Jno. Lau Farm)	75	1.50	8.00

Lake

Cedar Lake, distance, 2 miles. Bus 25c . . . size 5 x 1 mile

Pickerel, Black Bass and Perch caught.

ISLAND RESORT, NEAR OSHKOSH, WIS.

PAU-KO-TUK RESORT, NEAR OSHKOSH, WIS.

ISLAND RESORT, NEAR OSHKOSH, WIS.

Fond du Lac Wis.

AT the south end of beautiful Lake Winnebago is the charming old city of Fond du Lac.

Lake Winnebago is thirty miles long and ten miles wide—a veritable little inland sea. It affords the finest yachting and fishing imaginable, and the cool breezes from its surface materially temper the atmosphere during the heated term.

Fond du Lac is a lovely city, much admired by the summer tourist for its magnificent drives and fine residences, and for the hospitable nature of its people.

Hotels

	CAPACITY	PER DAY	PER WEEK
Lake de Neveu Resort . .	75		$10.00
Palmer House	100	$2.00-3.00	10.50-15.00
Windsor Hotel	60	1.50	7.50-8.00
Plum Hotel	30	1.50	6.00-7.00
Gallant House	10	1.00	5.00
Lewis House	50	1.00-1.25	4.50-6.00

Lakes

Lake Winnebago, close . . . . . size 30 x 10 miles.
Lake de Neveu, distance, 5 miles. Livery.

Pickerel, Pike, White and Black Bass and Sturgeon caught in Lake Winnebago.

Oshkosh, Wis.

AT the mouth of the Wolf River, far-famed for the excellence of its bass fishing, and within easy reach of Lakes Buttes Des Morts and Poygan, known far and near for their fine fishing and wild fowl shooting, is the city of Oshkosh.

This is the largest city upon Lake Winnebago, and offers superior attractions as a summer resort.

Hotels

	CAPACITY	PER DAY	PER WEEK
Calumet Harbor Resort . . (REACHED BY STEAMER)	50	$2.50	$12.00-15.00
Island Resort . . . . . (REACHED BY STEAMER)	60	2.00 up	11.00-15.00
Athearn	175	2.00-3.00	10.00 up
Tremont	100	2.00	10.00 up
Revere	50	1.50	8.25 up

Lakes

Lake Winnebago, close . . . . . size 30 x 10 miles

Pickerel, Pike, Black and White Bass and Sturgeon caught

WISCONSIN CENTRAL RAILWAY

WISCONSIN CENTRAL RAILWAY

LAKE WINNEBAGO

CITY PARK, NEENAH, WIS.

HOTEL BRIGHTON BEACH, NEAR MENASHA, WIS.

Neenah and Menasha, Wis.

THESE twin cities lie at the north end and outlet of Lake Winnebago. No finer fishing can be had anywhere in the north than in the Fox River from the point where it leaves Lake Winnebago until it empties into Green Bay.

Both Neenah and Menasha offer excellent accommodations for vacationers, and during the heated season are very popular.

Hotels at Neenah

	CAPACITY	PER DAY	PER WEEK
Russell House	80	$2.00	$8.75–10.00
Roberts' Resort	75	2.00–3.00	10.00–15.00

Hotels at Menasha

	CAPACITY	PER DAY	PER WEEK
Landgraf's Hotel	25	$1.50	$ 5.00
Brighton Beach Hotel	100	2.00	10.00

Lake

Lake Winnebago—close . . . . . size 30 x 10 miles

Pickerel, Pike, Black and White Bass and Sturgeon caught

Gill's Landing, Wis.

At the point where the Wisconsin Central Railway crosses the Wolf River is Gill's Landing, a favorite resort for fishermen, who assert that nowhere can one have such royal sport with the prince of northern fishes, the black bass, as in the Wolf River anywhere near Gill's Landing.

Hotels

	CAPACITY	PER DAY	PER WEEK
Hannah Mortensen	25	$1.00	$4.00

Streams

Wolf River—close.

Pickerel, Pike, Black and White Bass and Sturgeon caught

Weyauwega, Wis.

A few miles north, the pretty village of Weyauwega is reached. The several lakes close by and the Waupaca River afford splendid fishing.

Hotels

	CAPACITY	PER DAY	PER WEEK
Hutchinson Hotel	50	$2.00	$6.00–10.50
Clarendon Hotel	30	1.00	5.00
Mrs. B. Tripp	25	1.00	4.00

Lakes and Streams

Waupaca River—close.

White Lake, distance, 2 miles. Livery . . . size 3 x 1 miles

Partridge Lake, distance, 6 miles, Livery . size 3 x 1 miles

Weyauwega Lake—close.

Pickerel, Pike and Black Bass caught in these waters.

GILL'S LANDING, WIS.

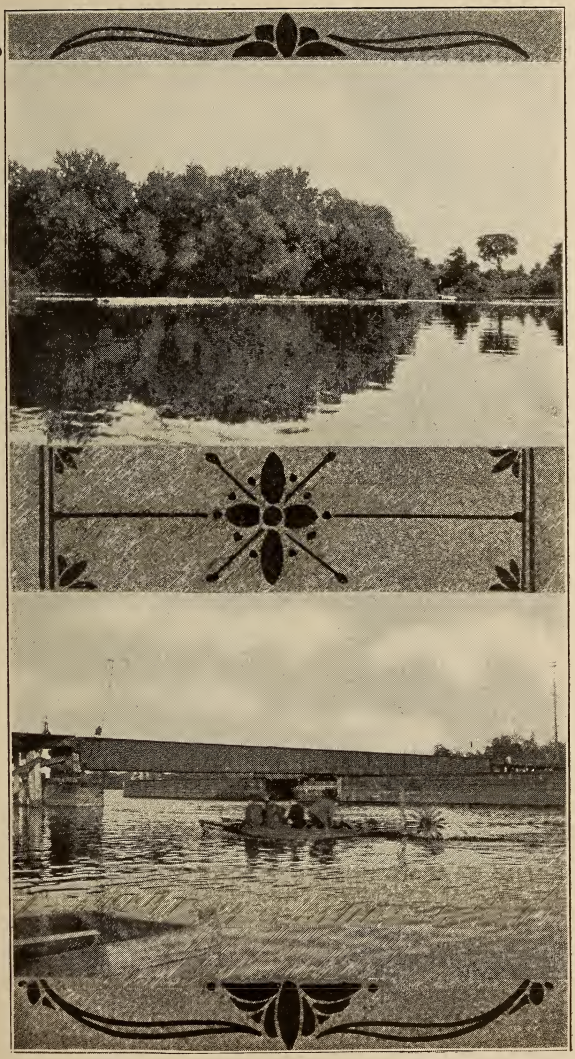

GILL'S LANDING, WIS.

RAINBOW LAKE, WAUPACA, WIS.

Waupaca, Wis.

THE reasons for the tremendous popularity of Waupaca, Wis., are not hard to find. Not only is the city of Waupaca noted for its hospitality, but the Chain O' Lakes, eight in number, near at hand, are among the most beautiful in the world. It is said that in by-gone days, Indians in their peregrinations, lent the name Waupaca (Tomorrow) to the region, because so charming was the environment that, savage and untutored as they were, they were wont to linger here drinking in Nature's loveliness—until tomorrow.

Linked by deep, clear channels, the Chain O' Lakes are a never-ending joy to the visitors, who may visit each in turn either by Nature's watery highway or by cycle or carriage along the magnificent road which circles them.

The Wisconsin Veteran Soldiers' Home, overlooking beautiful Rainbow Lake, shelters and protects, amid lovely surroundings, the fast lessening remnants of that Grand Army who offered the best years of their lives for the preservation of the Union.

Hotels and cottages offer a wide choice to visitors, and he or she who elects to visit Waupaca during the summer season is certain of a glorious vacation.

Hotels

	CAPACITY	PER DAY	PER WEEK
Gordinier	50	$2.00–2.50	spl.
Western Hotel	30	1.00	$4.00–5.00
Park Hotel	50	2.00	5.50–8.00
Grand View Hotel	200	3.00	10.00–15.00
Locksley Hall	90	1.50	spl.
Brinsmere Inn	85	1.50	7.00
Cleghorn Inn	75	1.00–1.50	6.00– 8.00

Lakes and Streams

Chain O' Lakes, dist., 4 miles. Electric cars. Size, 7 x 1 mile

Pickerel, Pike and Black Bass caught.

Hardin's Stream,	distance,	8 miles	Livery
Cusick's Stream,	"	9 "	"
Willows' Stream,	"	16 "	"
Idlewilde Stream,	"	18 "	"
Wildrose Stream,	"	16 "	"
Radley's Stream,	"	9 "	"

Brook Trout caught in above streams.

NEAR STEVENS POINT, WIS.

WISCONSIN CENTRAL RAILWAY

SOLDIERS' HOME GROUNDS
CAMP CLEGHORN GROUNDS } WAUPACA, WIS.

WISCONSIN RIVER, NEAR STEVENS POINT, WIS.

WISCONSIN RIVER, NEAR STEVENS POINT, WIS.

LONG LAKE, WEST OF FIFIELD, WIS.

Phillips, Wis.

FAR to the north in the region of giant pines is the lumber town called Phillips. From here are reached dozens of beautiful lakes, simply overloaded with bass, pike and mascallonge, and a few miles to the west, within easy reach, flows the Flambeau River, known as a famous mascallonge fishing ground among the best anglers of America. From here also in season may be had the choicest deer shooting and partridge hunting.

Guides and boats should be engaged in advance by anyone purposing a visit to this glorious country.

Hotels

	CAPACITY	PER DAY	PER WEEK
Murray House	20	$2.00	$10.00
Lake View House	10	1.50	4.00
Sheboygan House	40	1.00	4.00
Vanderwall House	30	1.00	4.00

Lakes and Streams

Duroy's Lake, Deer Lake, Long Lake, and Myrtle Lake, Big and Little Elk Rivers and Flambeau River; all reached by livery.

Good Mascallonge, Pike and Bass fishing.

Fifield, Wis.

A FEW miles north of Phillips is the famous town of Fifield, known all over the Union as a favorite starting place for fishing and hunting excursions.

The Flambeau and Chippewa Rivers have their sources in the lakes to the east, abounding in the gamy bass, the kingly mascallonge and the toothsome pike. Mason Lake, sixteen miles west of Fifield, offers the finest fishing imaginable, and is in a region abounding in deer, bear and partridges. During the season a hotel offers ideal accommodations to sportsmen and vacationers.

Round and Pike Lakes, twenty miles to the east, are equally well-known as a resort for sportsmen, and their accommodations are unsurpassed.

Guides and equipment should be engaged in advance by anyone desiring to visit this region between June and December.

Hotels

	CAPACITY	PER DAY	PER WEEK
Wiley House	50	$2.00	$4.00 up
J. E. Feely's (Round Lake)	75	2.00	spl.
Pine Forest Resort (Pike Lake)	75	RATES ON APPLICATION	
Mason Lake Park Hotel (Mason Lake)	75	2.00	spl.

Lakes

Pike Lake, distance, 20 miles. Livery . . . size, 3 x ½ mile
Round Lake, " 20 " " . . . " 2 x ½ "
Mason Lake, " 16 " " . . . " 2 x ½ "

Numerous other lakes connecting with those mentioned above.

☞ Pickerel, Pike, Black Bass, and Mascallonge caught in these lakes.

TRAIL AT ROUND LAKE } EAST OF FIFIELD, WIS.
RICE LAKE

BUTTERNUT LAKE, WIS. AND HOTEL

WISCONSIN CENTRAL RAILWAY

UPPER AND LOWER CLAM LAKES, WEST OF GLIDDEN, WIS.

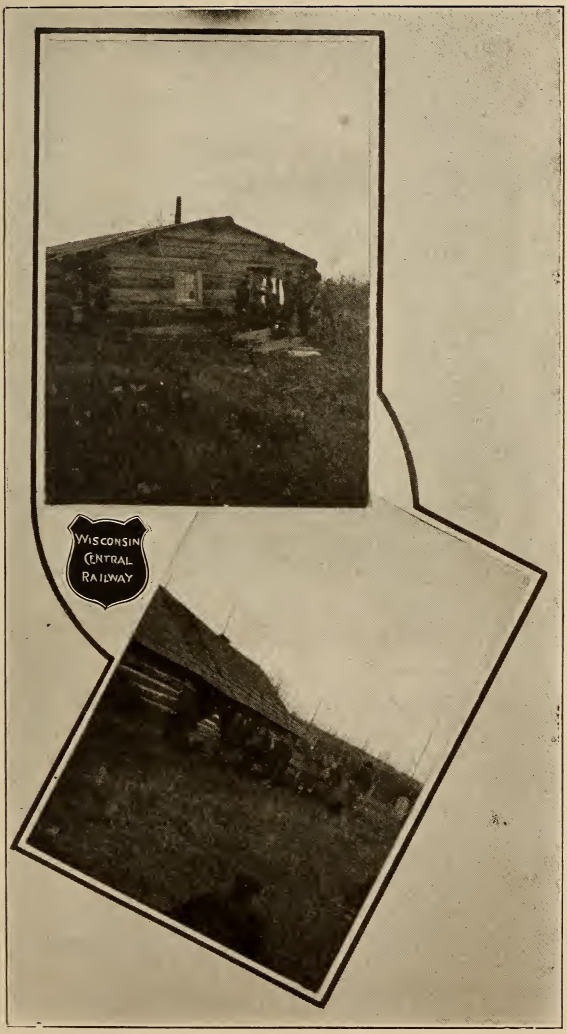

CAMPS AT CLAM LAKES, WEST OF GLIDDEN, WIS.

CURVE, NEAR MELLEN
WHITE RIVER VALLEY FROM WHITE RIVER BRIDGE

Butternut Wis.

THIS is another town of the same class as those just mentioned. From here are fished and hunted the regions along and about the Flambeau, Turtle and Chippewa Rivers, and Bear and Bass Lakes.

Royal sport is as certain as the day to follow night for him who visits this region, and goes intelligently about the business of hunting and fishing.

Hotels

	CAPACITY	PER DAY	PER WEEK
Butternut Lake Hotel	30	$2.00	$10.00
Hotel Northern	25	1.00	4.00
Butternut House	60	1.00–1.50	3.50–5.00

Lakes and Streams

Butternut Lake,	distance.	1 mile.	Livery.	Size,	6 x 1 mile
Bear Lake . . .	"	22 "	"	"	3 x 1 "
Turtle Lake . .	"	18 "	"	"	3 x 1 "

Pickerel, Pike Black Bass and Mascallonge caught in these lakes.

Pine Creek, distance 6 miles.—Brook Trout caught.

Glidden, Wis.

LIKE Butternut, Glidden offers superior advantages for the sportsman. The Chippewa River and a number of beautiful lakes near at hand provide the finest fishing, and Clam Lakes, twenty-five miles west through the wilderness, are fairly alive with mascallonge and bass. Here, too, in season, may be had the finest possible deer shooting and partridge hunting.

Hotels

	CAPACITY	PER DAY	PER WEEK
Glidden House	25	$1.50	$6.00
Baker House	20	2.00	6.00
Hotel Exford	20	1.50	6.00

Lakes

Numerous lakes within radius of 15 miles reached by livery, in which are caught Pickerel, Pike, Black Bass, and Mascallonge.

TROUT BROOK, HIGH BRIDGE, WIS.

BRUNSWEILER CREEK
FAMOUS TROUT STREAM NEAR HIGH BRIDGE AND MARENGO, WIS.

BAD RIVER, NEAR MELLEN, WIS.

Ashland, Wis.

BY the sparkling waters of Chequamegon Bay is the picturesque city of Ashland. With the forest upon every hand its streets are alive with the many colored Mackinaws of lumber jacks, and the semi-civilized dress of the descendants of the Ojibway Indians, immortalized in Longfellow's "Hiawatha."

Hay fever is unknown in this high land of pines and balsams, and sufferers from lung troubles find rest and relief.

Boating, fishing and hunting are at their best near this far northern city.

Excellent hotels offer fine accommodations to visitors. The surrounding forests, the city of Washburn across the bay and the Apostle Islands at the entrance provide an exhaustless field for pleasurable exploration.

Here may be had trout, as well as bass and mascallonge fishing, and in the fall, deer and bird shooting.

Hotels

	CAPACITY	PER DAY	PER WEEK
Hotel Knight	150	$2.50-3.50	$17.50-24.50
Athearn Hotel	100	2.50	spl.
Leland House	75	1.00	spl.
Commercial Hotel	80	1.50	spl.

Lake and Streams

Lake Superior, close—Lake Trout, Pickerel, and Whitefish caught.

Fish Creek, distance, 5 miles . . . . . Livery
Pine Creek, " 10 " . . . . . "

Brook Trout caught in these streams.

The Apostle Islands, Wis.

JUST outside of Chequamegon Bay, in Lake Superior, are the Apostle Islands, about twenty in number.

These are reached by steamer from Ashland after a pleasurable ride and provide ideal locations for an outing. The largest and most beautiful of the group is Madeline Island.

This island is 14 miles long and 4 miles wide at the widest part.

Three centuries ago Father Marquette set foot upon this beautiful island and builded the far-famed mission chapel which, until a short time ago (when it was destroyed by fire) was annually visited by thousands of devout pilgrims.

Here Pere Marquette taught the Ojibway to abandon the Great Spirit of their primitive religion, for the Greater Spirit of the Christian Church.

Here are beautiful modern residences, amid scenes of bewitching beauty, and visitors who come to Madeline ever retain pleasant memories of the place.

Hotel

	CAPACITY	PER DAY	PER WEEK
Old Mission Resort (Madeline Island)	150	$2.00	$8.00-10.00

Lake

Lake Superior, close.—Lake Trout, Pickerel, and Whitefish caught.

BAD RIVER, NEAR MELLEN, WIS.

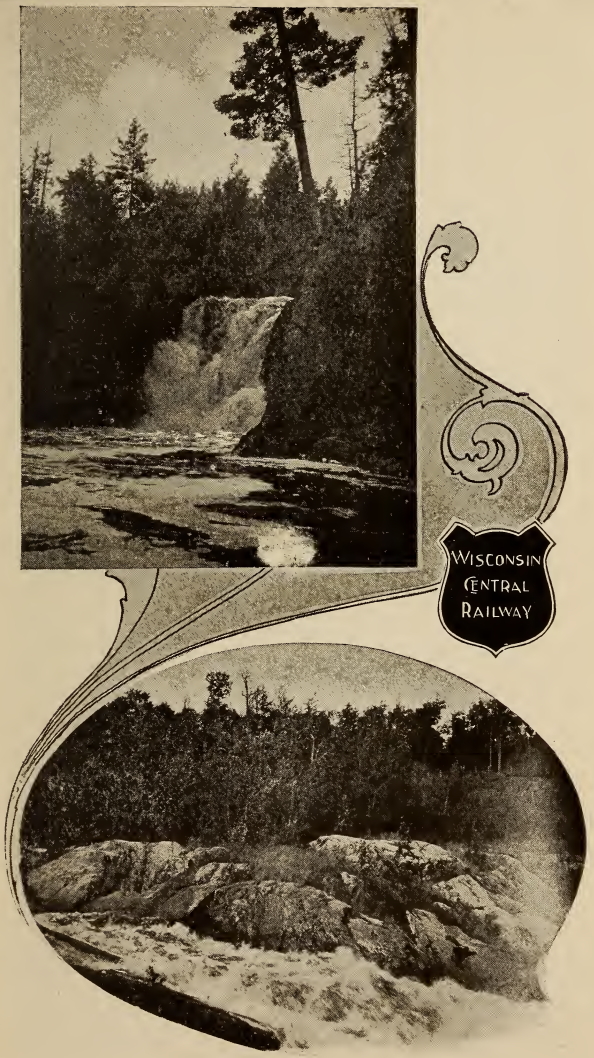

FALLS AT TYLER FORKS, NEAR MELLEN, WIS.

INDIAN BURYING GROUND AND MISSION RESORT
ON MADELINE ISLAND, NEAR ASHLAND, WIS.

The Superiors Wis.

EAST and West, are live, active and prosperous, their charming location giving them prominence as commercial towns and summer resorts.

It is a delight to the tourist choosing these places for a center, to make fishing and hunting trips to Lake Superior, Bois Brule, Revier and vicinity.

This is a healthful climate, where varied sights offer a wealth of attractions during the summer days. Hotels are finely constructed, with adequate facilities for the convenience of the traveler.

Duluth, Minn.

A City of rapidly increasing prosperity, situated on the high bluffs overlooking Lake Superior, is one of the greatest grain and ore markets. Its situation affords wonderful shipping facilities by water or rail. Beautiful winding drives along the bluffs, a panorama of lovely scenery, artistic Queen Anne houses, massive business blocks, fine theatres and magnificent hotels attract attention. Sailing on Lake Superior, excursions to neighboring resorts, fishing and hunting in the north woods, are among the inducements offered those who spend their vacation days here.

Isle Royale

PICTURE in your mind's eye, if you can, a rugged island forty-five miles long and from three to eight miles wide—an island so beautiful that it has merited the name "Isle Royale," or The Royal Island. It is notoriously a fact that nowhere in America, if anywhere in the world, is there so charming a resort as this.

In the same latitude with Newfoundland it is always delightfully cool. It is fanned by the constant breezes from across the cold waters of Lake Superior, bearing the delightful odors of the pines and balsams of Wisconsin, Minnesota and Canada, which banish hay fever, revitalize the tired nerves, and strengthen weak and diseased lungs.

Rock Harbor is the port for Isle Royale, and upon its deep. land-locked waters the navies of the world might ride in safety. In appearance Rock Harbor strikingly suggests the celebrated rock-bound Fjiords of Norway.

Its spring-fed brooks supply trout fishing said to be unsurpassed the world over. Its inland lakes fairly teem with bass and mascallonge, and off its shores in Lake Superior this fishing is also excellent.

Isle Royale is reached by steamer from Ashland after a most delightful ride over the largest lake in the world.

Hotel

Isle Royale Outing Association, Capacity 100, rates to transients special.

Lake

Lake Superior, close—Lake Trout, Pickerel and White Fish caught.

MADELINE ISLAND, NEAR ASHLAND, WIS.

Glenwood
Downing
Boyceville
New
Richmond

THESE places are noted for the innumerable trout streams in their vicinity. Sand Creek, Bolan Creek, Big and Little Beaver Creeks, Cedar Creek, Tiffany Creek, and Hay River are conveniently reached by livery, and are alive with speckled and rainbow trout. Hunting in season is glorious. There is some good bass fishing at Bass Lake, seven miles from New Richmond.

Liveries can be hired at the various hotels shown below.

Hotels at Glenwood

	CAPACITY	PER DAY	PER WEEK
Central House	15	$2.00	$10.00
Wheeler House	20	2.00	7.00–$10.00

Hotels at Downing

	CAPACITY	PER DAY	PER WEEK
Central House	15	$1.00	$4.00
Tubbs Hotel	30	1.00	4.00

Hotel at Boyceville

	CAPACITY	PER DAY	PER WEEK
Skamser House	20	$1.00–$1.50	$4.00

Hotels at New Richmond

	CAPACITY	PER DAY	PER WEEK
National Hotel	35	$2.00	$4.50–$7.00
Commercial Hotel	35	2.00	4.00– 7.00
Hoover House	30	1.00	3.50– 5.00

St. Paul and Minneapolis

HAVE attained a national reputation as the twin cities of the northwest, achieved prominence as business centers and popularity as summer resorts. Lovely homes, attractive streets and business houses, and commodious hotels are the pride of these cities. White Bear Lake, twelve miles from St. Paul, is an alluring pleasure spot, while in the heart of Minneapolis are Lakes Harriet and Calhoun and Lake of the Isle. The drives to Fort Snelling, Soldier's Home and Minnehaha Falls cannot be surpassed. Lake Minnetonka, accessible from either city, is the largest sheet of water in the state. Palatial homes and luxurious hotels are dotted along its shores. These structures are so architecturally perfect that nature by such adornment seems robbed of none of her beauty. Fishing, sailing, gunning and steamer trips can be enjoyed by the sojourner at Minnetonka.

For further information address

JAMES C. POND, G. P. A.,
Wisconsin Central Railway, Milwaukee, Wis.

HAY RIVER, NEAR GLENWOOD, WIS.

Summer Tourists' Rates

IN EFFECT MAY 15, 1904

	FROM CHICAGO	FROM MILWAUKEE
Gray's Lake, Ill., and return	$ 2 00	$. . .
Rollins, Ill., and return	2 00	. . .
Lake Villa, Ill., and return	2 25	. . .
Loon Lake, Ill., and return	2 25	. . .
Antioch, Ill., and return	2 25	. . .
Trevor, Wis., and return	2 25	. . .
Camp Lake, Wis., and return	2 30	. . .
Silver Lake, Wis., and return	2 40	. . .
Burlington, Wis., and return	3 20	. . .
Honey Creek, Wis., and return	3 45	. . .
Lake Beulah, Wis., and return	3 65	. . .
Mukwonago, Wis., and return	3 85	. . .
Waukesha, Wis., and return	4 70	. . .
Schleisingerville, Wis., and return	6 00	. . .
Cedar Lake, Wis., and return	6 00	1 50
Fond du Lac, Wis., and return	7 55	. . .
Oshkosh, Wis., and return	8 60	. . .
Neenah, Wis., and return	9 35	5 20
Menasha, Wis., and return	9 35	5 20
Waupaca, Wis., and return	9 90	5 85
Phillips, Wis.. and return	14 85	10 75
Fifield, Wis., and return	15 45	11 30
Butternut, Wis., and return	16 10	11 95
Glidden, Wis., and return	16 70	12 55
Mellen, Wis., and return	17 75	13 60
Ashland, Wis., and return	20 00	15 50
St. Paul, Minn., and return	18 00	16 00
Minneapolis, Minn., and return	18 00	16 00
Bayfield, Wis., and return	20 00	15 50
Washburn, Wis., and return	20 00	15 50
Superior and W. Superior, Wis., and return	22 00	19 50
Duluth, Minn., and ret., going via either St. Paul or Ashland, returning same route	22 00	19 50
Duluth, Minn., and return, going via Ashland and returning via St. Paul or vice versa	24 00	21 00

Tickets on sale May 15th to Sept. 30th. Good to return until Oct. 31st

Full information as to routes, rates, etc., will be cheerfully furnished upon application to JAS. C. POND, General Passenger Agent, Milwaukee, or to any of the following representatives:

NEW YORK CITY . . . . . 290 Broadway
WM. T. PRATT, General Eastern Agent
WM. KELLY, Jr., District Passenger Agent

PITTSBURGH, PA . . . . . 621 Park Building
W. H. ALLEN, District Passenger Agent

CINCINNATI, O . . . . . 407 Traction Building
IRA F. SCHWEGEL, District Passenger Agent

SAGINAW, W. S., MICH . . . . . .
H. W. STEINHOFF, District Passenger Agent

CHICAGO, ILL . . . . . 230 So. Clark Street
GEO. K. THOMPSON, City Passenger and Ticket Agent
CLAUDE C. HILL, District Passenger Agent

MILWAUKEE, WIS . . . . . 400 E. Water Street
T. B. MONTGOMERY, Gen'l Agent, 400 E. Water St.
C. D. HARPER, Dist. Passenger Agt., Colby & Abbot Bldg.

ST. PAUL, MINN . . . . . 373 Robert Street
HERMAN BROWN, City Passenger and Ticket Agent
H. J. BERGEMANN, District Passenger Agent

MINNEAPOLIS, MINN . . . . . 230 Nicollet Avenue
V. C. RUSSELL, City Passenger and Ticket Agent

DULUTH, MINN . . . . . Room 2, Lyceum Bldg.
M. J. BRYAN, General Agent

For description of Summer Resorts, list of Lakes and Hotels, see page indicated by arrow on this map

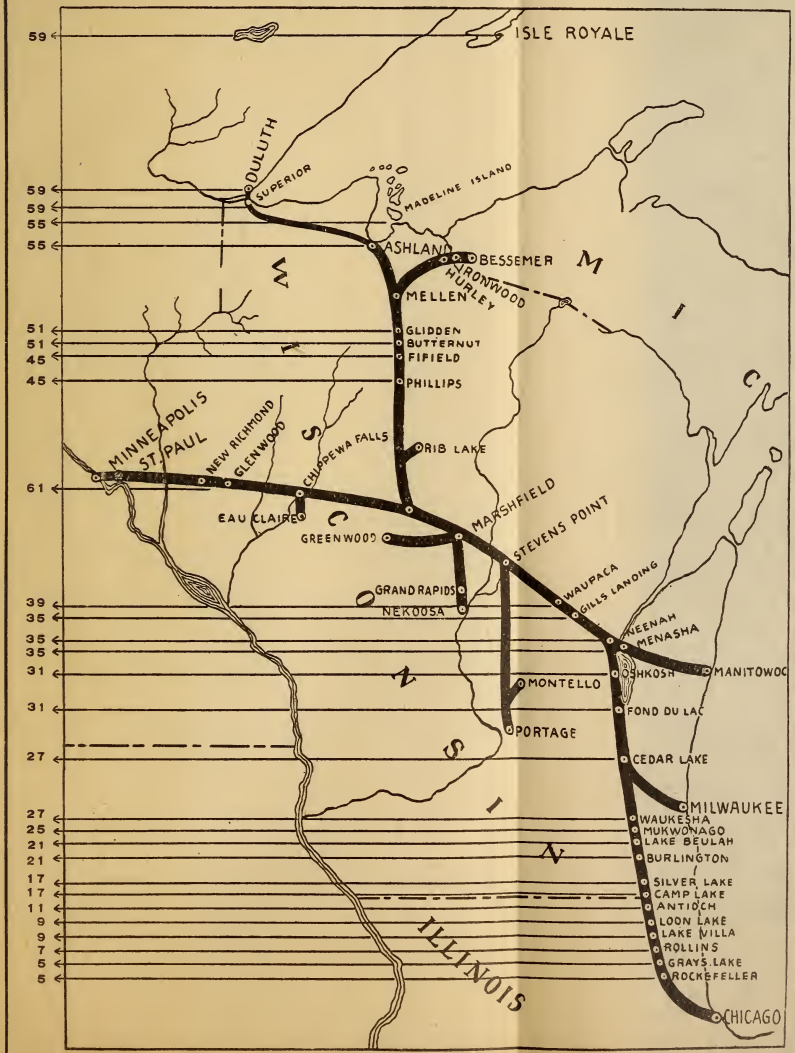

D

H

LIBRARY OF CONGRESS
0 016 091 253 4